

BOTANIKO
WESTON



BOTANIKO WESTON
WILL OFFER A SOPHISTICATED
COLLECTION OF 125
ARCHITECTURALLY
DISTINCTIVE HOMES DESIGNED BY
ARCHITECTS CHAD OPPENHEIM
AND RONEY J. MATEU.
LANDSCAPE ARCHITECTURE BY
LANDSCAPE DESIGN WORKSHOP
AND INTERIOR DESIGNER VENUS
WILLIAMS WILL HELP
CREATE A TIMELESSLY ELEGANT
GATED COMMUNITY ALONG
THE HISTORIC FLORIDA
EVERGLADES.



BOTANIKO
RESIDENCES
BY OPPENHEIM
ARCHITECTURE
+DESIGN

OPPENHEIM ARCHITECTURE
RESIDENCE / O1



"These drawings and designs are for informational purposes only and do not constitute an offer of real estate. They should not be relied upon as representations, warranties, or implied, of the final design or the quality of the construction. The developer expressly reserves the right to make modifications, alterations, and changes it deems desirable in its sole and absolute discretion."

OPPENHEIM ARCHITECTURE
RESIDENCE / O1



These drawings and descriptions are conceptual only and do not constitute an offer of real estate. They should not be relied upon as a representation of the actual or implied of the final design of the residences. The developer expressly reserves the right to make modifications, revisions, and changes it deems desirable in its sole and absolute discretion.

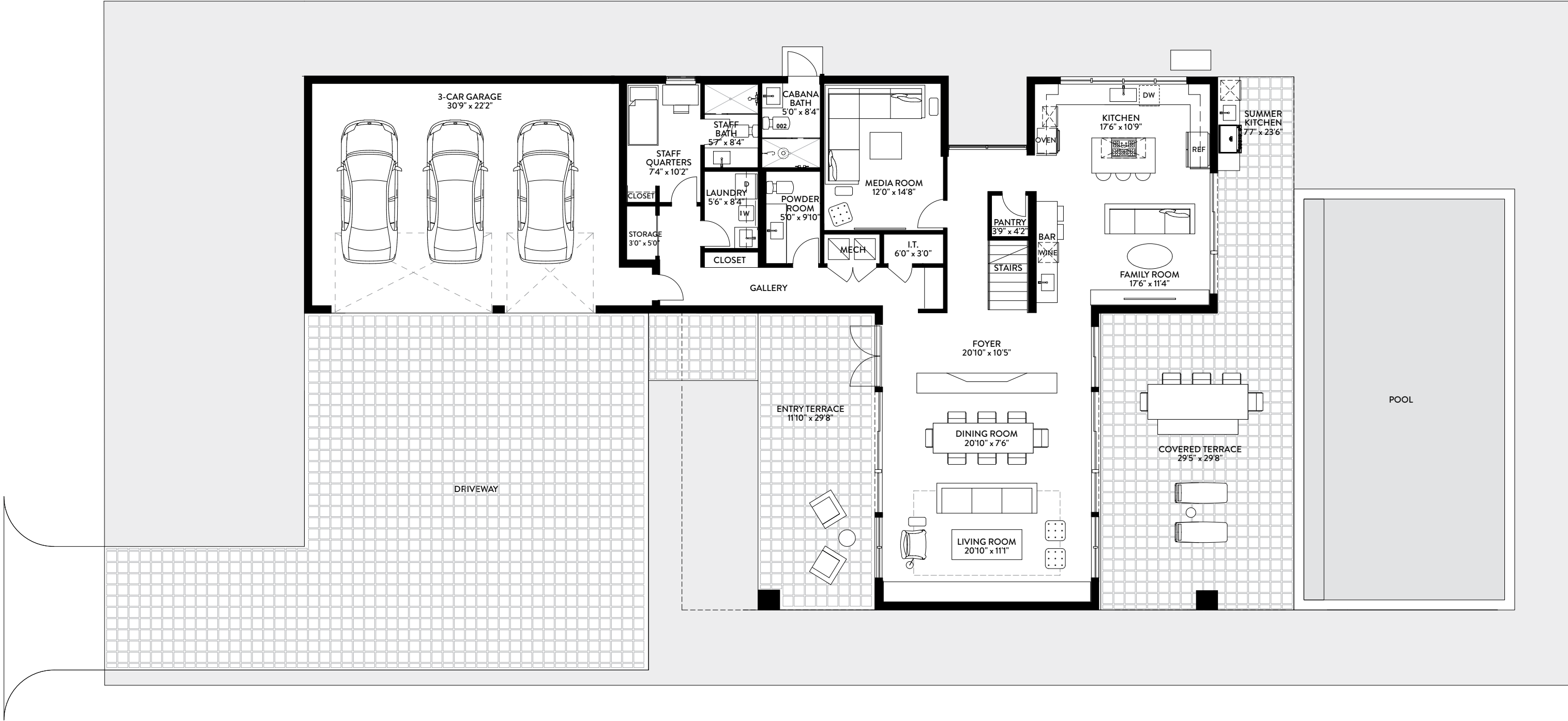

O1 | FIRST FLOOR
4 BEDROOMS / 6.5 BATHS /
MEDIA ROOM / STAFF QUARTERS

FIRST FLOOR	SQ. FT.	SQ. M.
INTERIOR	1,971	183
EXTERIOR	1,876	174
TOTAL FIRST FLOOR	3,847	357

SECOND FLOOR	SQ. FT.	SQ. M.
INTERIOR	2,217	206
EXTERIOR	671	62
TOTAL SECOND FLOOR	2,888	268

TOTAL	SQ. FT.	SQ. M.
TOTAL INTERIOR	4,188	389
TOTAL EXTERIOR	2,547	237
TOTAL	6,735	626

 Stated dimensions are taken from the measurement of the floor area of the first and second level of the interior of the residence, including the interior stairs, to the exterior boundaries of the exterior walls of the residence, and exclude all areas not under A/C, including, without limitation, the garage, entry, covered terraces and/or balconies. Note that measurements as set forth on this floor plan are generally taken at the greatest points of each given area (as if the area were a perfect rectangle). Accordingly,

the area of the actual space will typically be smaller than the product obtained by multiplying the stated length times width. All dimensions are approximate and may vary with actual construction, and all floor plans and development plans are subject to change



O1 | SECOND FLOOR
4 BEDROOMS / 6.5 BATHS /
MEDIA ROOM / STAFF QUARTERS

FIRST FLOOR	SQ. FT.	SQ. M.
INTERIOR	1,971	183
EXTERIOR	1,876	174
TOTAL FIRST FLOOR	3,847	357

SECOND FLOOR	SQ. FT.	SQ. M.
INTERIOR	2,217	206
EXTERIOR	671	62
TOTAL SECOND FLOOR	2,888	268

TOTAL	SQ. FT.	SQ. M.
TOTAL INTERIOR	4,188	389
TOTAL EXTERIOR	2,547	237
TOTAL	6,735	626

Stated dimensions are taken from the measurement of the floor area of the first and second level of the interior of the residence, including the interior stairs, to the exterior boundaries of the exterior walls of the residence, and exclude all areas not under A/C, including, without limitation, the garage, entry, covered terraces and/or balconies. Note that measurements as set forth on this floor plan are generally taken at the greatest points of each given area (as if the area were a perfect rectangle). Accordingly,

the area of the actual space will typically be smaller than the product obtained by multiplying the stated length times width. All dimensions are approximate and may vary with actual construction, and all floor plans and development plans are subject to change

OPPENHEIM ARCHITECTURE
RESIDENCE / O2A



These drawings and renderings are conceptual only and do not constitute an offer of real estate. They should not be relied upon as representations, warranties, or implied, of the actual details of the residences. The developer expressly reserves the right to make modifications, revisions, and changes it deems desirable in its sole and absolute discretion.

OPPENHEIM ARCHITECTURE
RESIDENCE / O2A



These drawings and descriptions are conceptual only and are for the convenience of reference and illustration only. They should not be relied upon as representations, express or implied, of the final design of the residences. The developer expressly reserves the right to make modifications, revisions, and changes it deems desirable in its sole and absolute discretion.

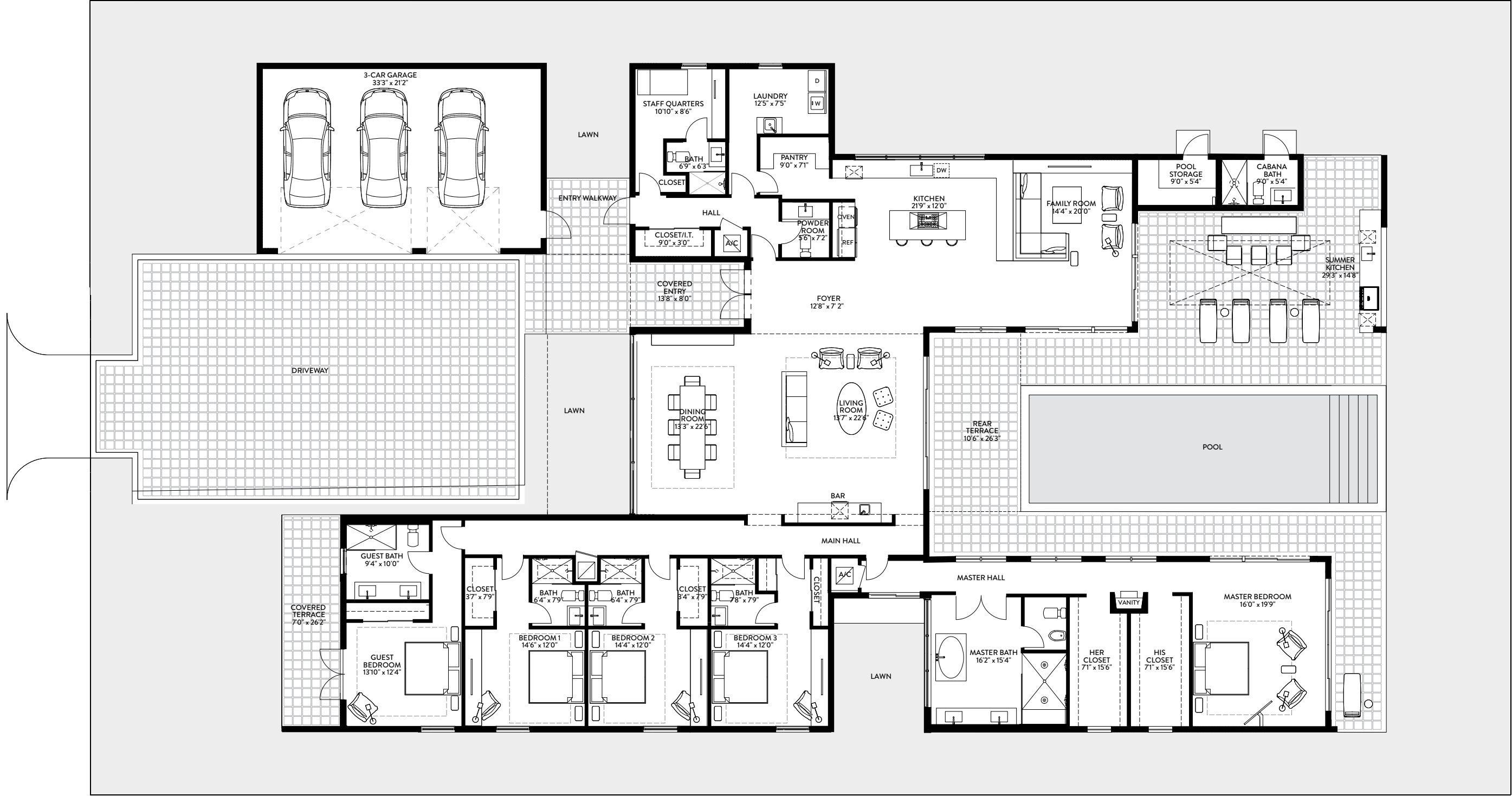

O2A
5 BEDROOMS / 7.5 BATHS /
STAFF QUARTERS

TOTAL	SQ. FT.	SQ. M.
TOTAL INTERIOR	4,909	456
TOTAL EXTERIOR	2,384	221
TOTAL	7,293	678

Stated dimensions are taken from the measurement of the floor area of the first and second level of the interior of the residence, including the interior stairs, to the exterior boundaries of the exterior walls of the residence, and exclude all areas not under A/C, including, without limitation, the garage, entry, covered terraces and/or balconies. Note that measurements as set forth on this floor plan are generally taken at the greatest points of each given area (as if the area were a perfect rectangle). Accordingly,

the area of the actual space will typically be smaller than the product obtained by multiplying the stated length times width. All dimensions are approximate and may vary with actual construction, and all floor plans and development plans are subject to change

OPPENHEIM ARCHITECTURE
RESIDENCE / O2B



These drawings and designs are conceptual only and do not constitute a contract. The client shall be responsible for obtaining all necessary permits, approvals, and clearances. The client shall be responsible for obtaining all necessary permits, approvals, and clearances. The client shall be responsible for obtaining all necessary permits, approvals, and clearances.

OPPENHEIM ARCHITECTURE
RESIDENCE / O2B



These drawings and descriptions are conceptual only and are for the convenience of reference and illustration only. They should not be relied upon as representations, express or implied, of the final design of the residence. The developer expressly reserves the right to make modifications, revisions, and changes it deems desirable in its sole and absolute discretion.

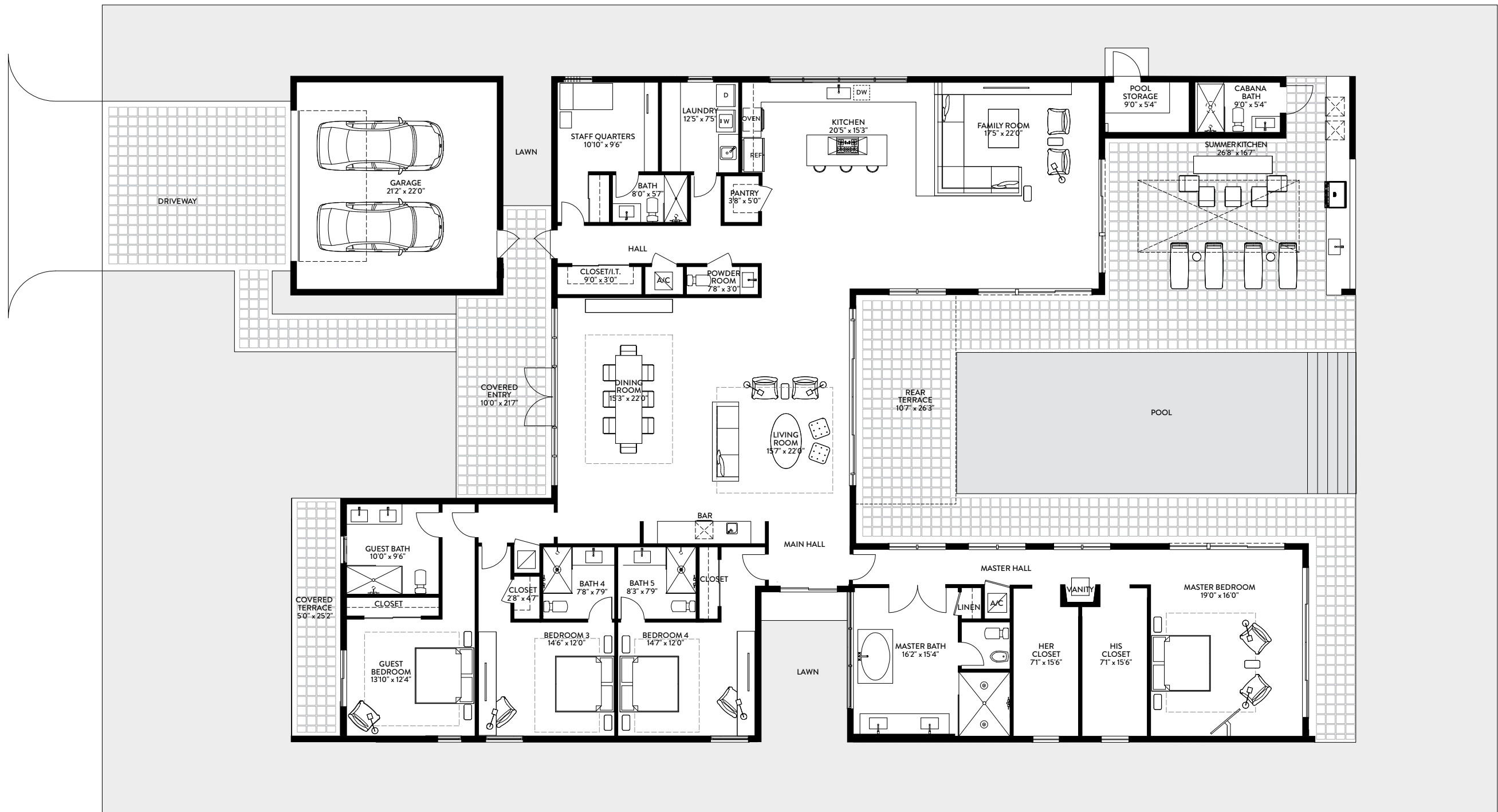

O2B
4 BEDROOMS / 6.5 BATHS /
STAFF QUARTERS

TOTAL	SQ. FT.	SQ. M.
TOTAL INTERIOR	4,352	404
TOTAL EXTERIOR	2,129	198
TOTAL	6,481	602

Stated dimensions are taken from the measurement of the floor area of the first and second level of the interior of the residence, including the interior stairs, to the exterior boundaries of the exterior walls of the residence, and exclude all areas not under A/C, including, without limitation, the garage, entry, covered terraces and/or balconies. Note that measurements as set forth on this floor plan are generally taken at the greatest points of each given area (as if the area were a perfect rectangle). Accordingly,

the area of the actual space will typically be smaller than the product obtained by multiplying the stated length times width. All dimensions are approximate and may vary with actual construction, and all floor plans and development plans are subject to change

OPPENHEIM ARCHITECTURE
RESIDENCE / O3A



These drawings and decisions are conceptual only and are for the convenience of reference and illustrative purposes only. The developer expressly reserves the right to make modifications, revisions, and changes at any time without notice and without liability.

OPPENHEIM ARCHITECTURE
RESIDENCE / O3A



These drawings and descriptions are conceptual only and are for the convenience of reference only. The developer hereby disclaims any responsibility for the accuracy of the information provided. The developer expressly reserves the right to make modifications, corrections, and changes at any time without notice.

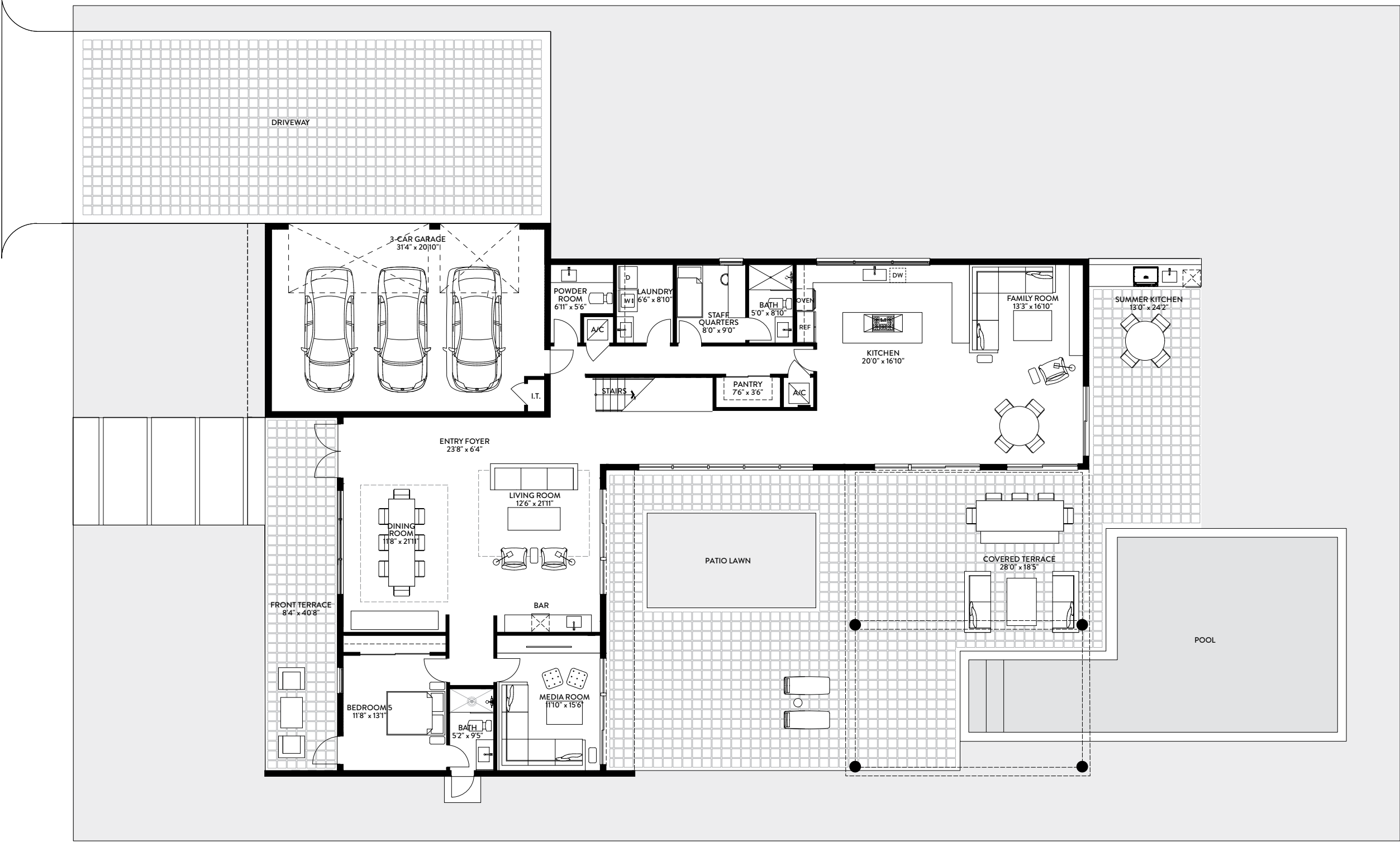

O3A | FIRST FLOOR
5 BEDROOMS / 6.5 BATHS /
MEDIA ROOM / STAFF QUARTERS

FIRST FLOOR	SQ. FT.	SQ. M.
INTERIOR	2,724	253
EXTERIOR	1,602	149
TOTAL FIRST FLOOR	4,326	402

SECOND FLOOR	SQ. FT.	SQ. M.
INTERIOR	2,569	239
EXTERIOR	657	61
TOTAL SECOND FLOOR	3,226	300

TOTAL	SQ. FT.	SQ. M.
TOTAL INTERIOR	5,293	492
TOTAL EXTERIOR	2,259	210
TOTAL	7,552	702

Stated dimensions are taken from the measurement of the floor area of the first and second level of the interior of the residence, including the interior stairs, to the exterior boundaries of the exterior walls of the residence, and exclude all areas not under A/C, including, without limitation, the garage, entry, covered terraces and/or balconies. Note that measurements as set forth on this floor plan are generally taken at the greatest points of each given area (as if the area were a perfect rectangle). Accordingly,

the area of the actual space will typically be smaller than the product obtained by multiplying the stated length times width. All dimensions are approximate and may vary with actual construction, and all floor plans and development plans are subject to change



O3A | SECOND FLOOR
5 BEDROOMS / 6.5 BATHS /
MEDIA ROOM / STAFF QUARTERS

FIRST FLOOR	SQ. FT.	SQ. M.
INTERIOR	2,724	253
EXTERIOR	1,602	149
TOTAL FIRST FLOOR	4,326	402

SECOND FLOOR	SQ. FT.	SQ. M.
INTERIOR	2,569	239
EXTERIOR	657	61
TOTAL SECOND FLOOR	3,226	300

TOTAL	SQ. FT.	SQ. M.
TOTAL INTERIOR	5,293	492
TOTAL EXTERIOR	2,259	210
TOTAL	7,552	702

Stated dimensions are taken from the measurement of the floor area of the first and second level of the interior of the residence, including the interior stairs, to the exterior boundaries of the exterior walls of the residence, and exclude all areas not under A/C, including, without limitation, the garage, entry, covered terraces and/or balconies. Note that measurements as set forth on this floor plan are generally taken at the greatest points of each given area (as if the area were a perfect rectangle). Accordingly,

the area of the actual space will typically be smaller than the product obtained by multiplying the stated length times width. All dimensions are approximate and may vary with actual construction, and all floor plans and development plans are subject to change

OPPENHEIM ARCHITECTURE
RESIDENCE / O3B



These drawings and designs are conceptual only and are for the convenience of reference and illustration only. The developer expressly reserves the right to make modifications, revisions, and changes deemed appropriate in size and detail at any time.

OPPENHEIM ARCHITECTURE
RESIDENCE / O3B



These drawings and descriptions are conceptual only and are for the convenience of reference only. The developer expressly reserves the right to make modifications, corrections, and changes at any time without notice. The developer expressly reserves the right to make modifications, corrections, and changes at any time without notice.

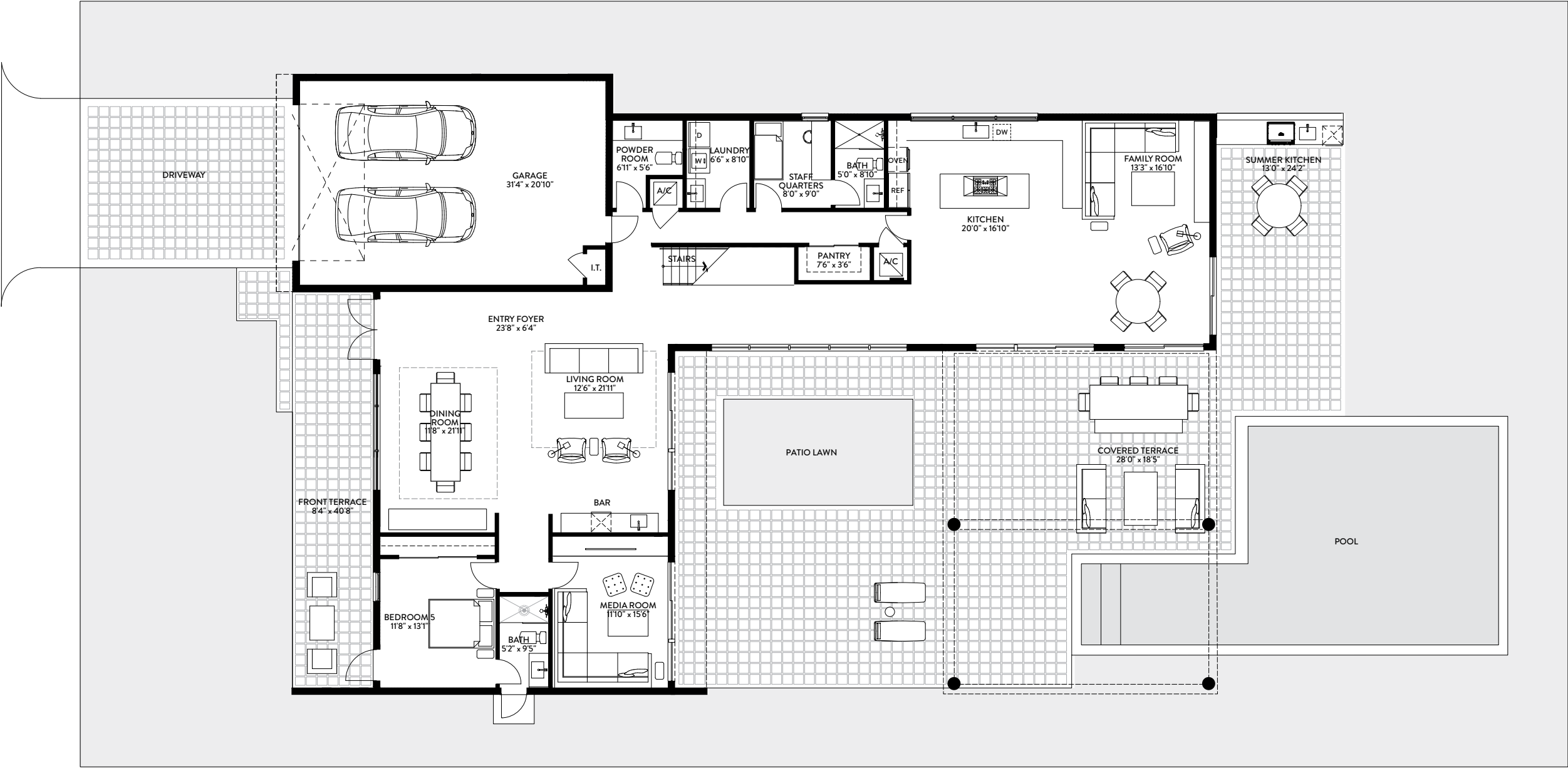

O3B | FIRST FLOOR
5 BEDROOMS / 6.5 BATHS /
MEDIA ROOM / STAFF QUARTERS

FIRST FLOOR	SQ. FT.	SQ. M.
INTERIOR	2,724	253
EXTERIOR	1,602	149
TOTAL FIRST FLOOR	4,326	402

SECOND FLOOR	SQ. FT.	SQ. M.
INTERIOR	2,569	239
EXTERIOR	657	61
TOTAL SECOND FLOOR	3,226	300

TOTAL	SQ. FT.	SQ. M.
TOTAL INTERIOR	5,293	492
TOTAL EXTERIOR	2,259	210
TOTAL	7,552	702

Stated dimensions are taken from the measurement of the floor area of the first and second level of the interior of the residence, including the interior stairs, to the exterior boundaries of the exterior walls of the residence, and exclude all areas not under A/C, including, without limitation, the garage, entry, covered terraces and/or balconies. Note that measurements as set forth on this floor plan are generally taken at the greatest points of each given area (as if the area were a perfect rectangle). Accordingly,

the area of the actual space will typically be smaller than the product obtained by multiplying the stated length times width. All dimensions are approximate and may vary with actual construction, and all floor plans and development plans are subject to change



O3B | SECOND FLOOR
5 BEDROOMS / 6.5 BATHS /
MEDIA ROOM / STAFF QUARTERS

FIRST FLOOR	SQ. FT.	SQ. M.
INTERIOR	2,724	253
EXTERIOR	1,602	149
TOTAL FIRST FLOOR	4,326	402

SECOND FLOOR	SQ. FT.	SQ. M.
INTERIOR	2,569	239
EXTERIOR	657	61
TOTAL SECOND FLOOR	3,226	300

TOTAL	SQ. FT.	SQ. M.
TOTAL INTERIOR	5,293	492
TOTAL EXTERIOR	2,259	210
TOTAL	7,552	702

 Stated dimensions are taken from the measurement of the floor area of the first and second level of the interior of the residence, including the interior stairs, to the exterior boundaries of the exterior walls of the residence, and exclude all areas not under A/C, including, without limitation, the garage, entry, covered terraces and/or balconies. Note that measurements as set forth on this floor plan are generally taken at the greatest points of each given area (as if the area were a perfect rectangle). Accordingly,

the area of the actual space will typically be smaller than the product obtained by multiplying the stated length times width. All dimensions are approximate and may vary with actual construction, and all floor plans and development plans are subject to change

OPPENHEIM ARCHITECTURE
RESIDENCE / O4



OPPENHEIM ARCHITECTURE
RESIDENCE / O4



These drawings and designs are conceptual only and are for the convenience of reference and do not constitute a contract. The developer expressly reserves the right to make modifications, revisions and changes without notice and without liability.

O4 | FIRST FLOOR
5 BEDROOMS / 9.5 BATHS / LOFT /
MEDIA ROOM / STAFF QUARTERS

FIRST FLOOR	SQ. FT.	SQ. M.
INTERIOR	3,016	280
EXTERIOR	1,367	127
TOTAL FIRST FLOOR	4,383	407

SECOND FLOOR	SQ. FT.	SQ. M.
INTERIOR	3,171	295
EXTERIOR	1,003	93
TOTAL SECOND FLOOR	4,174	388

TOTAL	SQ. FT.	SQ. M.
TOTAL INTERIOR	6,187	575
TOTAL EXTERIOR	2,370	220
TOTAL	8,557	795



Stated dimensions are taken from the measurement of the floor area of the first and second level of the interior of the residence, including the interior stairs, to the exterior boundaries of the exterior walls of the residence, and exclude all areas not under A/C, including, without limitation, the garage, entry, covered terraces and/or balconies. Note that measurements as set forth on this floor plan are generally taken at the greatest points of each given area (as if the area were a perfect rectangle). Accordingly,

the area of the actual space will typically be smaller than the product obtained by multiplying the stated length times width. All dimensions are approximate and may vary with actual construction, and all floor plans and development plans are subject to change



O4 | SECOND FLOOR
5 BEDROOMS / 9.5 BATHS / LOFT /
MEDIA ROOM / STAFF QUARTERS

FIRST FLOOR	SQ. FT.	SQ. M.
INTERIOR	3,016	280
EXTERIOR	1,367	127
TOTAL FIRST FLOOR	4,383	407

SECOND FLOOR	SQ. FT.	SQ. M.
INTERIOR	3,171	295
EXTERIOR	1,003	93
TOTAL SECOND FLOOR	4,174	388

FIRST FLOOR 6200 SF
MODEL

TOTAL	SQ. FT.	SQ. M.
TOTAL INTERIOR	6,187	575
TOTAL EXTERIOR	2,370	220
TOTAL	8,557	795

Stated dimensions are taken from the measurement of the floor area of the first and second level of the interior of the residence, including the interior stairs, to the exterior boundaries of the exterior walls of the residence, and exclude all areas not under A/C, including, without limitation, the garage, entry, covered terraces and/or balconies. Note that measurements as set forth on this floor plan are generally taken at the greatest points of each given area (as if the area were a perfect rectangle). Accordingly,

the area of the actual space will typically be smaller than the product obtained by multiplying the stated length times width. All dimensions are approximate and may vary with actual construction, and all floor plans and development plans are subject to change

OPPENHEIM ARCHITECTURE
RESIDENCE / O5A



These drawings and designs are conceptual only and are not to be construed as references or inspirations. They should not be relied upon as representations, warranties, or promises of any kind. The developer expressly reserves the right to make modifications to the design and construction of the project without notice. The developer is not responsible for any errors or omissions in these drawings and designs.

OPPENHEIM ARCHITECTURE
RESIDENCE / O5A



These drawings and documents are conceptual only and are for the convenience of reference only. They should not be relied upon as a basis for any construction or other action. The developer expressly reserves the right to make changes, revisions, and changes at any time without notice. The developer is not responsible for any errors or omissions in these drawings and documents. The developer is not responsible for any errors or omissions in these drawings and documents.

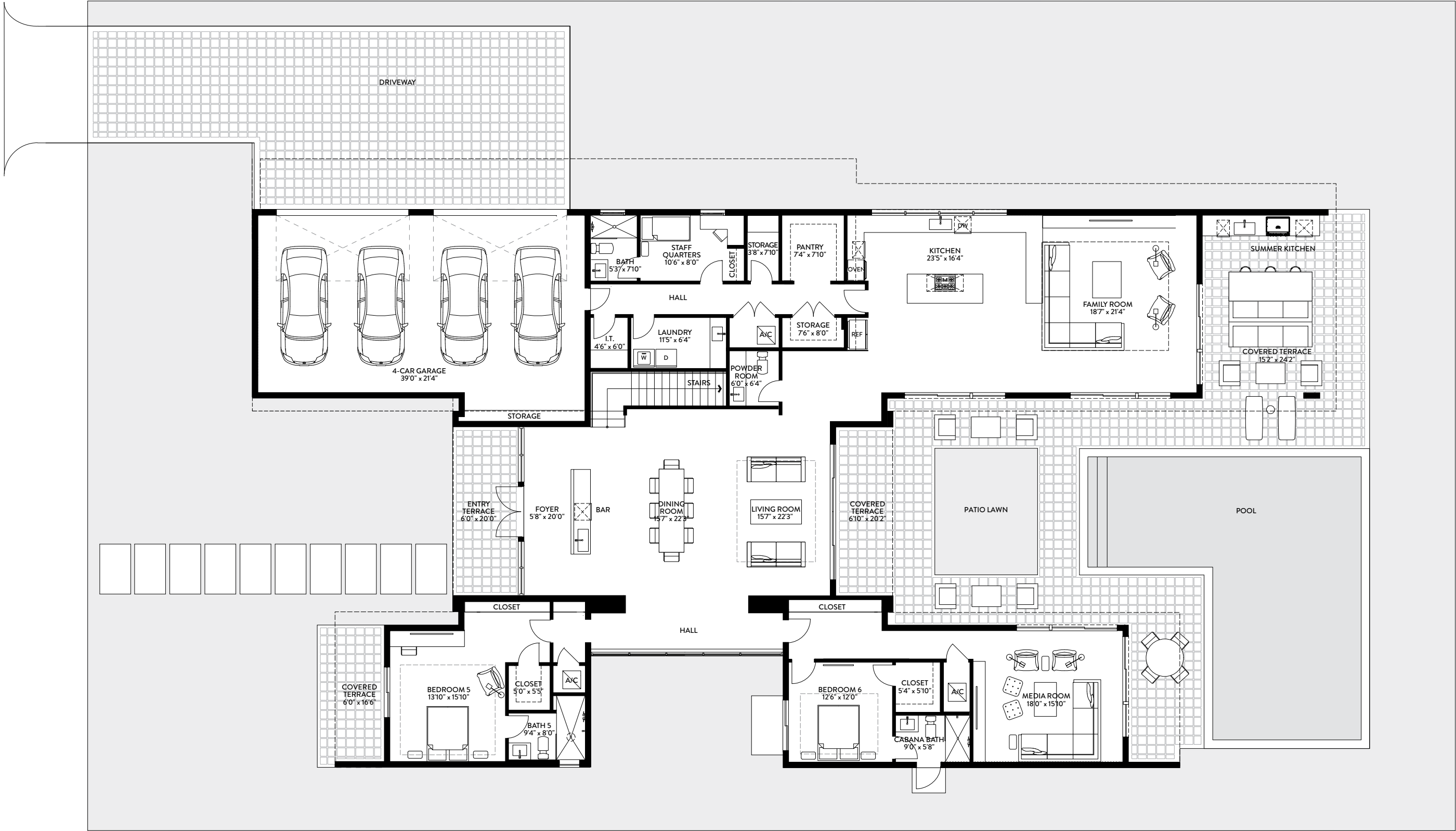

O5A | FIRST FLOOR
6 BEDROOMS / 8.5 BATHS /
MEDIA ROOM / STAFF QUARTERS

FIRST FLOOR	SQ. FT.	SQ. M.
INTERIOR	3,970	369
EXTERIOR	1,870	174
TOTAL FIRST FLOOR	5,840	543

SECOND FLOOR	SQ. FT.	SQ. M.
INTERIOR	3,168	294
EXTERIOR	494	46
TOTAL SECOND FLOOR	3,662	340

TOTAL	SQ. FT.	SQ. M.
TOTAL INTERIOR	7,138	663
TOTAL EXTERIOR	2,364	220
TOTAL	9,502	883

Stated dimensions are taken from the measurement of the floor area of the first and second level of the interior of the residence, including the interior stairs, to the exterior boundaries of the exterior walls of the residence, and exclude all areas not under A/C, including, without limitation, the garage, entry, covered terraces and/or balconies. Note that measurements as set forth on this floor plan are generally taken at the greatest points of each given area (as if the area were a perfect rectangle). Accordingly,

the area of the actual space will typically be smaller than the product obtained by multiplying the stated length times width. All dimensions are approximate and may vary with actual construction, and all floor plans and development plans are subject to change

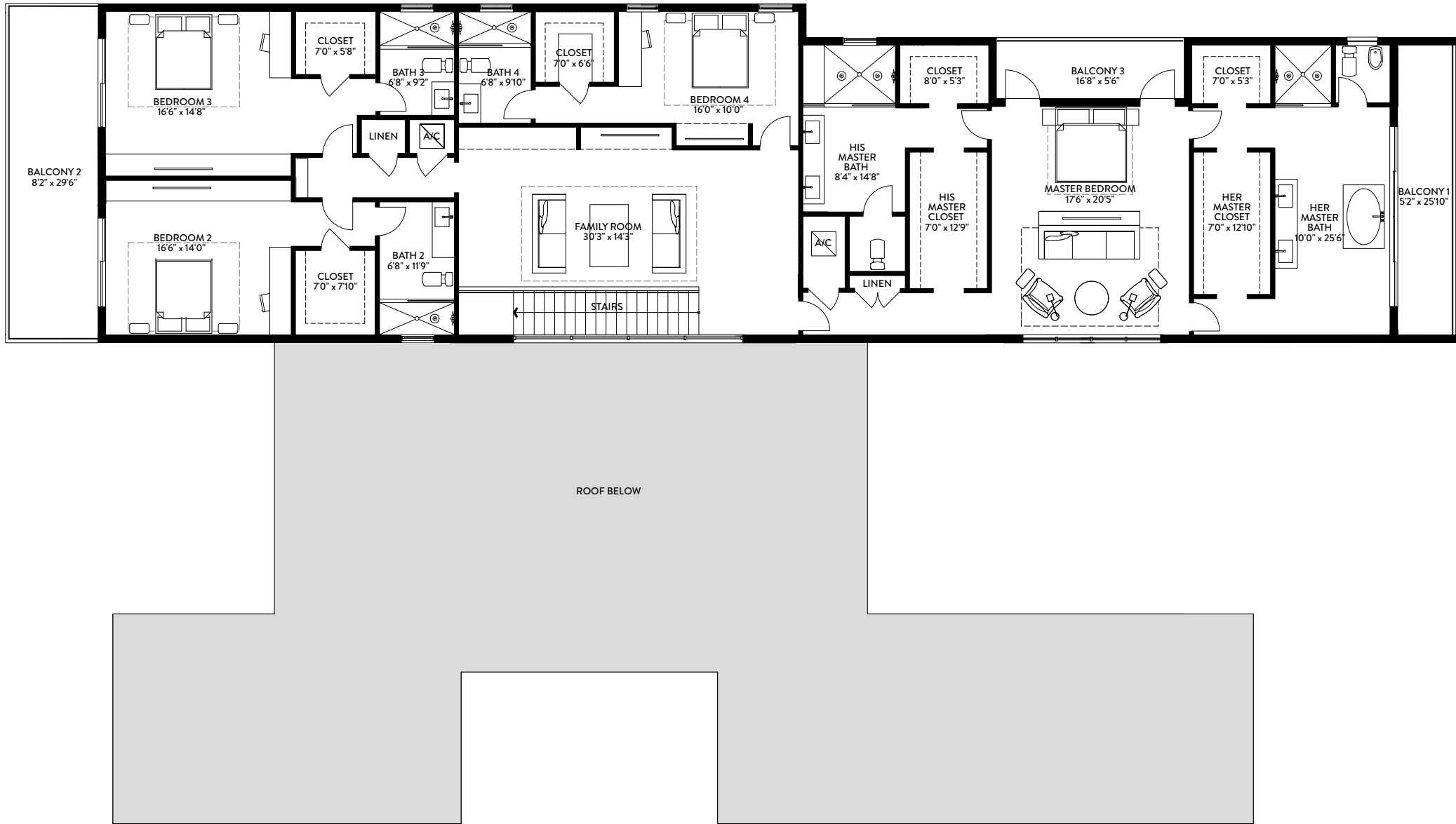

O5A | SECOND FLOOR
6 BEDROOMS / 8.5 BATHS /
MEDIA ROOM / STAFF QUARTERS

FIRST FLOOR	SQ. FT.	SQ. M.
INTERIOR	3,970	369
EXTERIOR	1,870	174
TOTAL FIRST FLOOR	5,840	543

SECOND FLOOR	SQ. FT.	SQ. M.
INTERIOR	3,168	294
EXTERIOR	494	46
TOTAL SECOND FLOOR	3,662	340

TOTAL	SQ. FT.	SQ. M.
TOTAL INTERIOR	7,138	663
TOTAL EXTERIOR	2,364	220
TOTAL	9,502	883

Stated dimensions are taken from the measurement of the floor area of the first and second level of the interior of the residence, including the interior stairs, to the exterior boundaries of the exterior walls of the residence, and exclude all areas not under A/C, including, without limitation, the garage, entry, covered terraces and/or balconies. Note that measurements as set forth on this floor plan are generally taken at the greatest points of each given area (as if the area were a perfect rectangle). Accordingly,

the area of the actual space will typically be smaller than the product obtained by multiplying the stated length times width. All dimensions are approximate and may vary with actual construction, and all floor plans and development plans are subject to change

OPPENHEIM ARCHITECTURE
RESIDENCE / O5B



These drawings and descriptions are conceptual only and are not intended to represent a specific project. They should not be used for any purpose other than general information. The developer expressly disclaims any liability for any errors or omissions in these drawings and descriptions, and no warranty is made by the developer as to the accuracy or completeness of the information contained herein. The developer reserves the right to make changes to these drawings and descriptions at any time without notice.

OPPENHEIM ARCHITECTURE
RESIDENCE / O5B



These drawings and designs are conceptual only and are for the convenience of reference. They should not be used as a basis for construction or any other purpose without the written consent of the architect. The architect reserves the right to make modifications, revisions, and changes it deems desirable in its sole and absolute discretion.

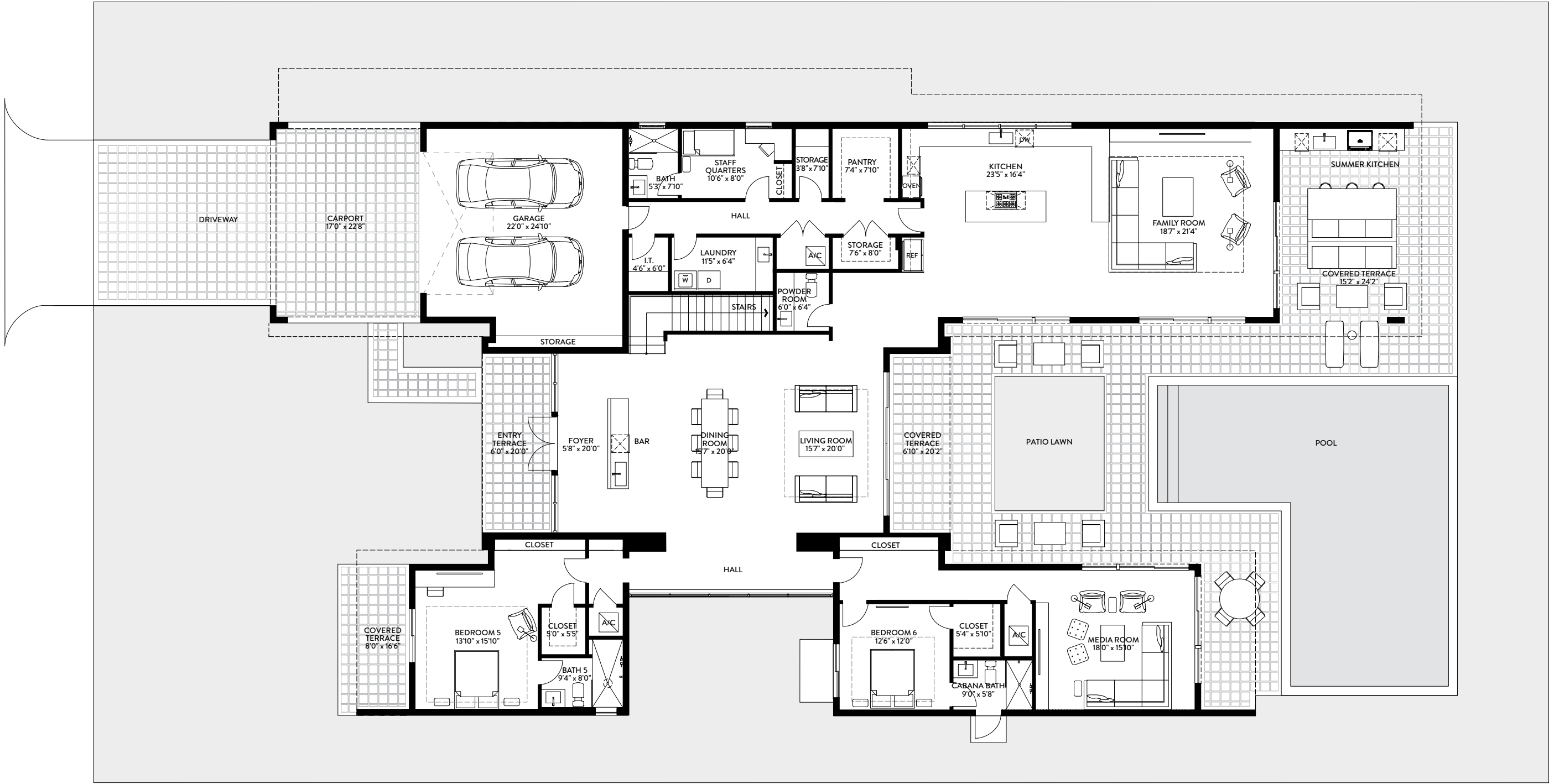

O5B | FIRST FLOOR
6 BEDROOMS / 8.5 BATHS /
MEDIA ROOM / STAFF QUARTERS

FIRST FLOOR	SQ. FT.	SQ. M.
INTERIOR	3,970	369
EXTERIOR	1,870	174
TOTAL FIRST FLOOR	5,840	543

SECOND FLOOR	SQ. FT.	SQ. M.
INTERIOR	3,168	294
EXTERIOR	494	46
TOTAL SECOND FLOOR	3,662	340

TOTAL	SQ. FT.	SQ. M.
TOTAL INTERIOR	7,138	663
TOTAL EXTERIOR	2,364	220
TOTAL	9,502	883

Stated dimensions are taken from the measurement of the floor area of the first and second level of the interior of the residence, including the interior stairs, to the exterior boundaries of the exterior walls of the residence, and exclude all areas not under A/C, including, without limitation, the garage, entry, covered terraces and/or balconies. Note that measurements as set forth on this floor plan are generally taken at the greatest points of each given area (as if the area were a perfect rectangle). Accordingly,

the area of the actual space will typically be smaller than the product obtained by multiplying the stated length times width. All dimensions are approximate and may vary with actual construction, and all floor plans and development plans are subject to change

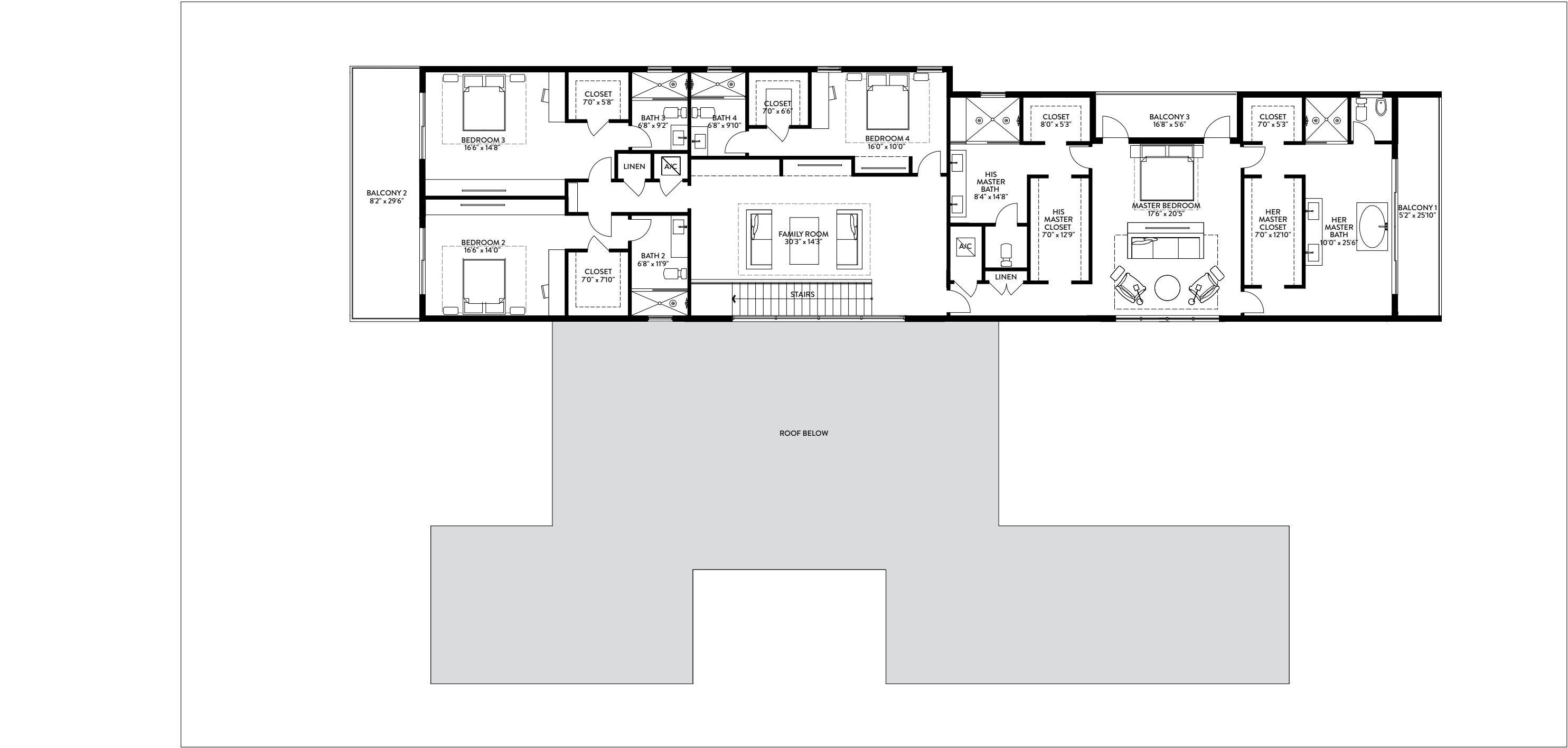

O5B | SECOND FLOOR
6 BEDROOMS / 8.5 BATHS /
MEDIA ROOM / STAFF QUARTERS

FIRST FLOOR	SQ. FT.	SQ. M.
INTERIOR	3,970	369
EXTERIOR	1,870	174
TOTAL FIRST FLOOR	5,840	543

SECOND FLOOR	SQ. FT.	SQ. M.
INTERIOR	3,168	294
EXTERIOR	494	46
TOTAL SECOND FLOOR	3,662	340

TOTAL	SQ. FT.	SQ. M.
TOTAL INTERIOR	7,138	663
TOTAL EXTERIOR	2,364	220
TOTAL	9,502	883

Stated dimensions are taken from the measurement of the floor area of the first and second level of the interior of the residence, including the interior stairs, to the exterior boundaries of the exterior walls of the residence, and exclude all areas not under A/C, including, without limitation, the garage, entry, covered terraces and/or balconies. Note that measurements as set forth on this floor plan are generally taken at the greatest points of each given area (as if the area were a perfect rectangle). Accordingly,

the area of the actual space will typically be smaller than the product obtained by multiplying the stated length times width. All dimensions are approximate and may vary with actual construction, and all floor plans and development plans are subject to change

BOTANIKO RESIDENCES BY MATEU ARCHITECTURE

MATEU ARCHITECTURE
RESIDENCE / M1



These drawings are prepared for informational purposes only and do not constitute an offer of real estate. The developer reserves the right to make changes to the design and specifications without notice. The developer does not warrant the accuracy or completeness of the information provided in these drawings. The developer is not responsible for any errors or omissions in these drawings. The developer is not responsible for any damages or liabilities arising from the use of these drawings. The developer is not responsible for any legal or financial consequences arising from the use of these drawings. The developer is not responsible for any other matters related to the use of these drawings.

MATEU ARCHITECTURE
RESIDENCE / M1



These drawings and designs are conceptual only and are for the convenience of reference and illustration purposes only. They should not be relied upon as representations, warranties, or implied, of the final detail of the residences. The developer expressly reserves the right to make modifications, revisions, and changes it deems desirable in its sole and absolute discretion.

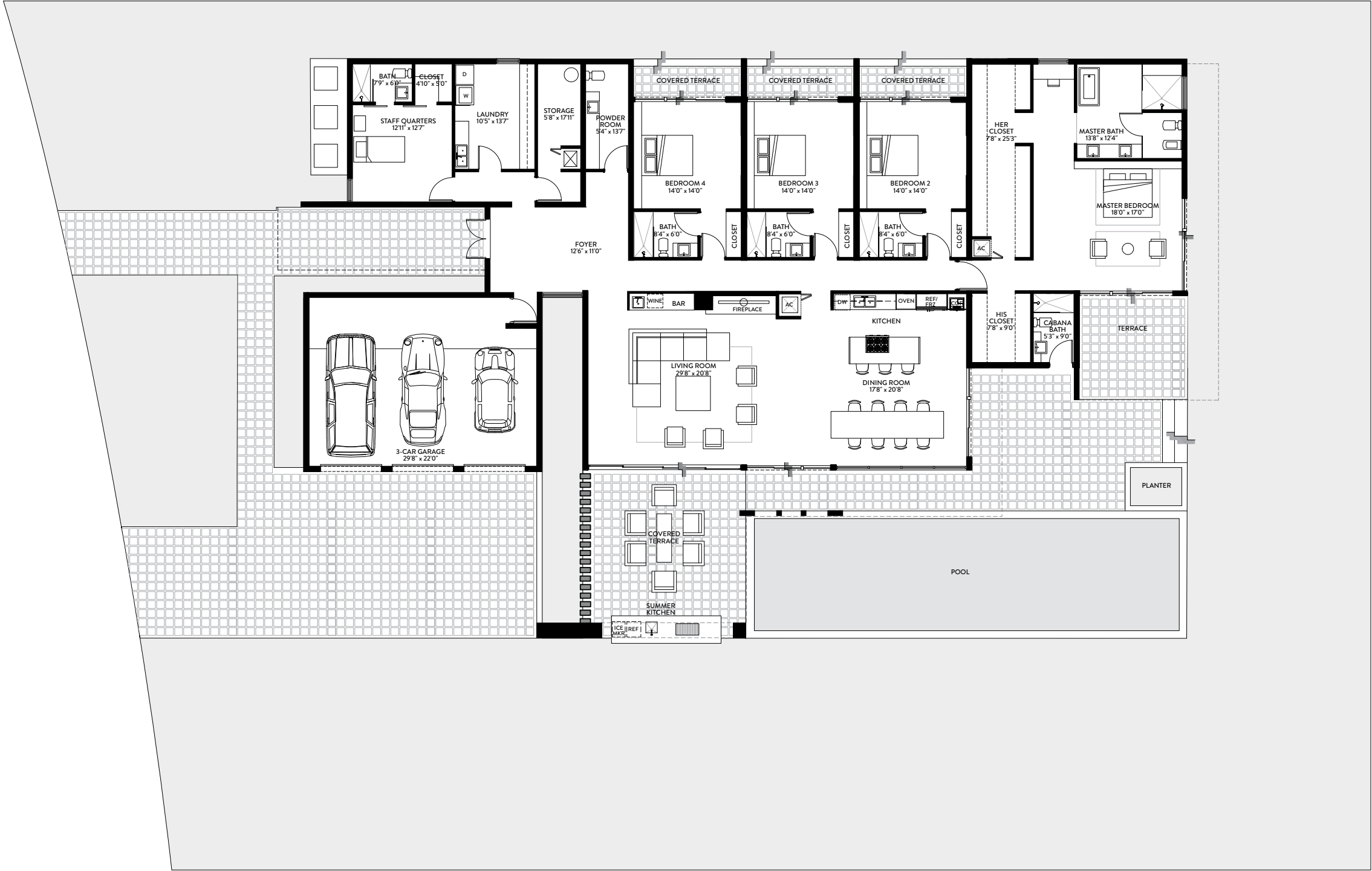

M1
4 BEDROOMS / 6.5 BATHS /
STAFF QUARTERS

TOTAL	SQ. FT.	SQ. M.
TOTAL INTERIOR	4,231	393
TOTAL EXTERIOR	3,477	323
TOTAL	7,708	716

Stated dimensions are taken from the measurement of the floor area of the first and second level of the interior of the residence, including the interior stairs, to the exterior boundaries of the exterior walls of the residence, and exclude all areas not under A/C, including, without limitation, the garage, entry, covered terraces and/or balconies. Note that measurements as set forth on this floor plan are generally taken at the greatest points of each given area (as if the area were a perfect rectangle). Accordingly,

the area of the actual space will typically be smaller than the product obtained by multiplying the stated length times width. All dimensions are approximate and may vary with actual construction, and all floor plans and development plans are subject to change

MATEU ARCHITECTURE
RESIDENCE / M2



These drawings and decisions are conceptual only and are for the convenience of reference and illustration purposes only. They should not be used as a basis for construction or any other purpose without the express approval of the architect. The developer expressly reserves the right to make modifications and changes to the design and construction of the project without notice.

MATEU ARCHITECTURE
RESIDENCE / M2



These drawings and renderings are conceptual only and are for the convenience of the client and do not constitute an offer of real estate. The developer expressly reserves the right to make modifications, revisions, and changes it deems desirable in its sole and absolute discretion.

M2
4 BEDROOMS / 6 BATHS /
STAFF QUARTERS

TOTAL	SQ. FT.	SQ. M.
TOTAL INTERIOR	5,011	466
TOTAL EXTERIOR	3,182	296
TOTAL	8,193	761

 Stated dimensions are taken from the measurement of the floor area of the first and second level of the interior of the residence, including the interior stairs, to the exterior boundaries of the exterior walls of the residence, and exclude all areas not under A/C, including, without limitation, the garage, entry, covered terraces and/or balconies. Note that measurements as set forth on this floor plan are generally taken at the greatest points of each given area (as if the area were a perfect rectangle). Accordingly,

the area of the actual space will typically be smaller than the product obtained by multiplying the stated length times width. All dimensions are approximate and may vary with actual construction, and all floor plans and development plans are subject to change

MATEU ARCHITECTURE
RESIDENCE / M3



"These drawings and decisions are conceptual and not to be relied upon for the purposes of reference only. They should not be relied upon as representations, express or implied, of the final detail of the residences. The client hereby acknowledges the right to make any changes, additions, deletions, and changes, in whole or in part, to the design and construction of the project." SEE DISCLAIMERS PAGE

MATEU ARCHITECTURE
RESIDENCE / M3

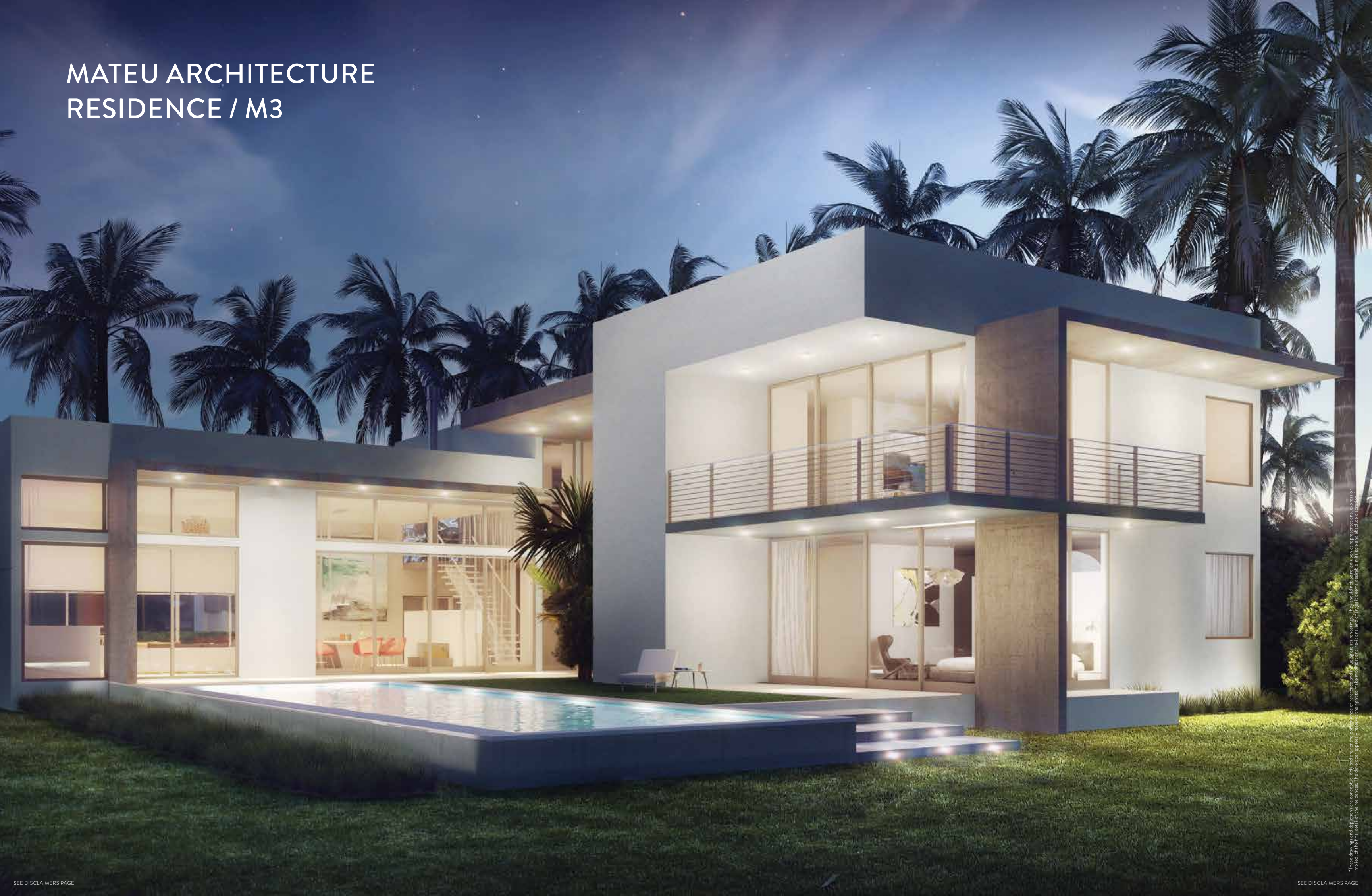

These drawings and documents are conceptual and not for construction. They should be used only as a reference and not as a basis for construction. The developer expressly reserves the right to make modifications and changes to the design and details of the residences. The developer expressly reserves the right to make modifications and changes to the design and details of the residences.

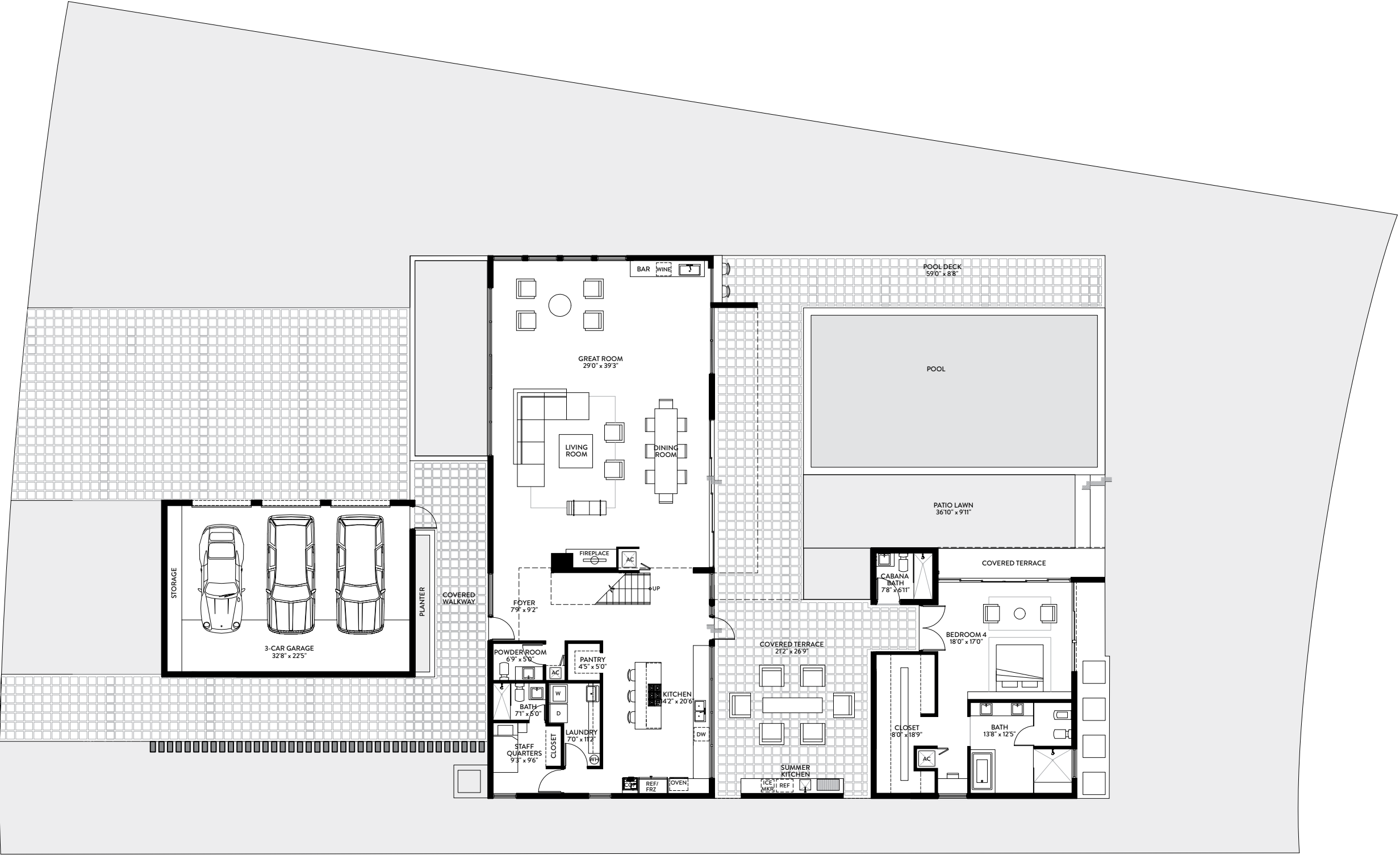

M3 | FIRST FLOOR
4 BEDROOMS / 6.5 BATHS /
STAFF QUARTERS

FIRST FLOOR	SQ. FT.	SQ. M.	SECOND FLOOR	SQ. FT.	SQ. M.	TOTAL	SQ. FT.	SQ. M.
INTERIOR	3,030	281	INTERIOR	2,363	220	TOTAL INTERIOR	5,393	501
EXTERIOR	4,127	383	EXTERIOR	143	13	TOTAL EXTERIOR	4,270	397
TOTAL FIRST FLOOR	7,157	665	TOTAL SECOND FLOOR	2,506	233	TOTAL	9,663	898

Stated dimensions are taken from the measurement of the floor area of the first and second level of the interior of the residence, including the interior stairs, to the exterior boundaries of the exterior walls of the residence, and exclude all areas not under A/C, including, without limitation, the garage, entry, covered terraces and/or balconies. Note that measurements as set forth on this floor plan are generally taken at the greatest points of each given area (as if the area were a perfect rectangle). Accordingly,

the area of the actual space will typically be smaller than the product obtained by multiplying the stated length times width. All dimensions are approximate and may vary with actual construction, and all floor plans and development plans are subject to change

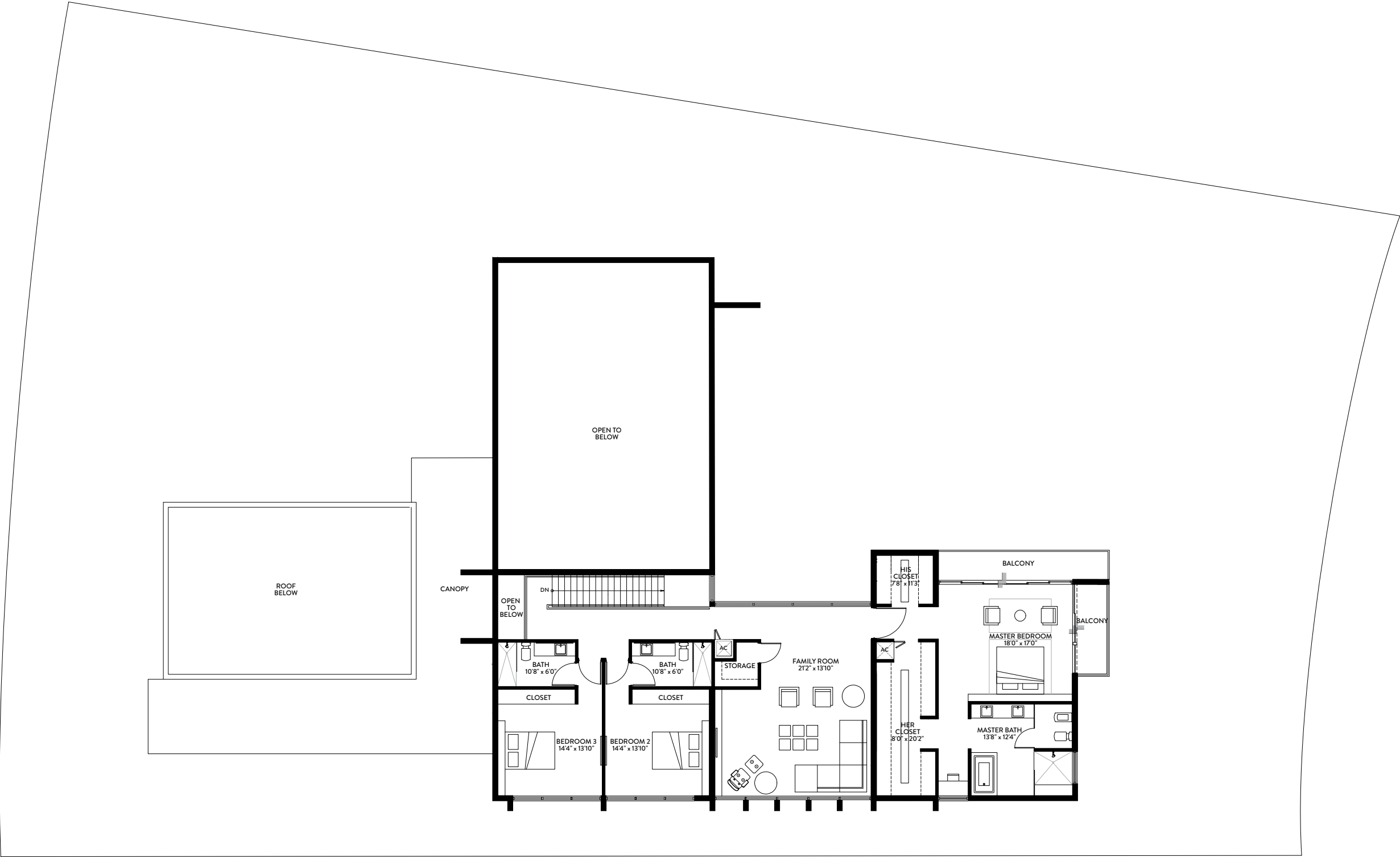

M3 | SECOND FLOOR
4 BEDROOMS / 6.5 BATHS /
STAFF QUARTERS

FIRST FLOOR	SQ. FT.	SQ. M.	SECOND FLOOR	SQ. FT.	SQ. M.	TOTAL	SQ. FT.	SQ. M.
INTERIOR	3,030	281	INTERIOR	2,363	220	TOTAL INTERIOR	5,393	501
EXTERIOR	4,127	383	EXTERIOR	143	13	TOTAL EXTERIOR	4,270	397
TOTAL FIRST FLOOR	7,157	665	TOTAL SECOND FLOOR	2,506	233	TOTAL	9,663	898

 Stated dimensions are taken from the measurement of the floor area of the first and second level of the interior of the residence, including the interior stairs, to the exterior boundaries of the exterior walls of the residence, and exclude all areas not under A/C, including, without limitation, the garage, entry, covered terraces and/or balconies. Note that measurements as set forth on this floor plan are generally taken at the greatest points of each given area (as if the area were a perfect rectangle). Accordingly,

the area of the actual space will typically be smaller than the product obtained by multiplying the stated length times width. All dimensions are approximate and may vary with actual construction, and all floor plans and development plans are subject to change



Terra

This project is being developed by Terra Weston Residential, LLC, a Florida limited liability company ("Developer"), which has a limited right to use the trademarked names and logos of Terra. Any and all statements, disclosures and/or representations shall be deemed made by Developer and not by Terra and you agree to look solely to Developer (and not to Terra and/or any of its affiliates) with respect to any and all matters relating to the sales and marketing and/or development of the project. Oral representations cannot be relied upon as correctly stating the representations of the Developer. These materials are not intended to be an offer to sell, or solicitation to buy a residence. In no event shall any solicitation, offer or sale of a residence be made in, or to residents of, any state or country in which such activity would be unlawful. Stated dimensions are taken from the measurement of the floor area of the first and second level of the interior of the residence, including the interior stairs, to the exterior boundaries of the exterior walls of the residence, and exclude all areas not under A/C, including, without limitation, the garage, entry, covered terraces and/or balconies. Note that measurements as set forth on this floor plan are generally taken at the greatest points of each given area (as if the area were a perfect rectangle). Accordingly, the area of the actual space will typically be smaller than the product obtained by multiplying the stated length times width. All dimensions are approximate and may vary with actual construction, and all floor plans and development plans are subject to change. All plans, features and amenities depicted herein are based upon preliminary development plans, and are subject to change without notice in the manner provided in the offering documents. No guarantees or representations whatsoever are made that any plans, features, amenities or facilities will be provided or, if provided, will be of the same type, size, location or nature as depicted or described herein. If circumstances arise which, in Developer's opinion, warrant changes of suppliers, manufacturers, brand names, models or items, or if Developer elects to omit certain items, Developer may modify the list of standard features or make substitutions for equipment, material, appliances, brands, models, etc., with items which in Developer's opinion are of equal or better quality (regardless of cost). Additional rates for amenities may apply. Only those amenities set forth in the prospectus will be provided by developer without additional cost. The project graphics, renderings and text provided herein are copyrighted works owned by the Developer. All rights reserved. Unauthorized reproduction, display or other dissemination of such materials is strictly prohibited and constitutes copyright infringement. No real estate broker is authorized to make any representations or other statements regarding the projects, and no agreements with, deposits paid to or other arrangements made with any real estate broker are or shall be binding on the Developer.

